

FIREWATER MAINS MODIFICATION DETAILS

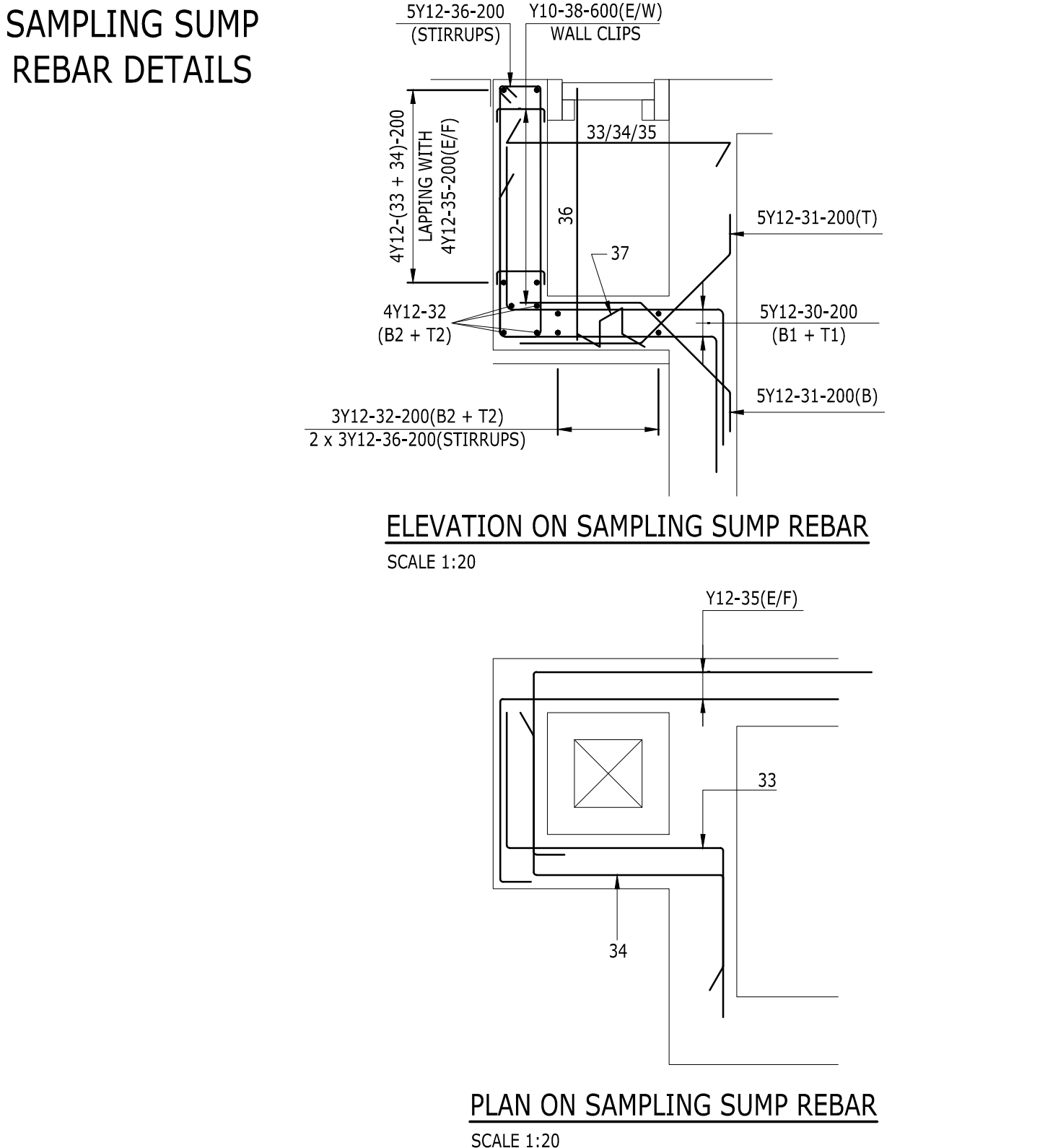

GREASE & GRIT TRAP REBAR DETAILS

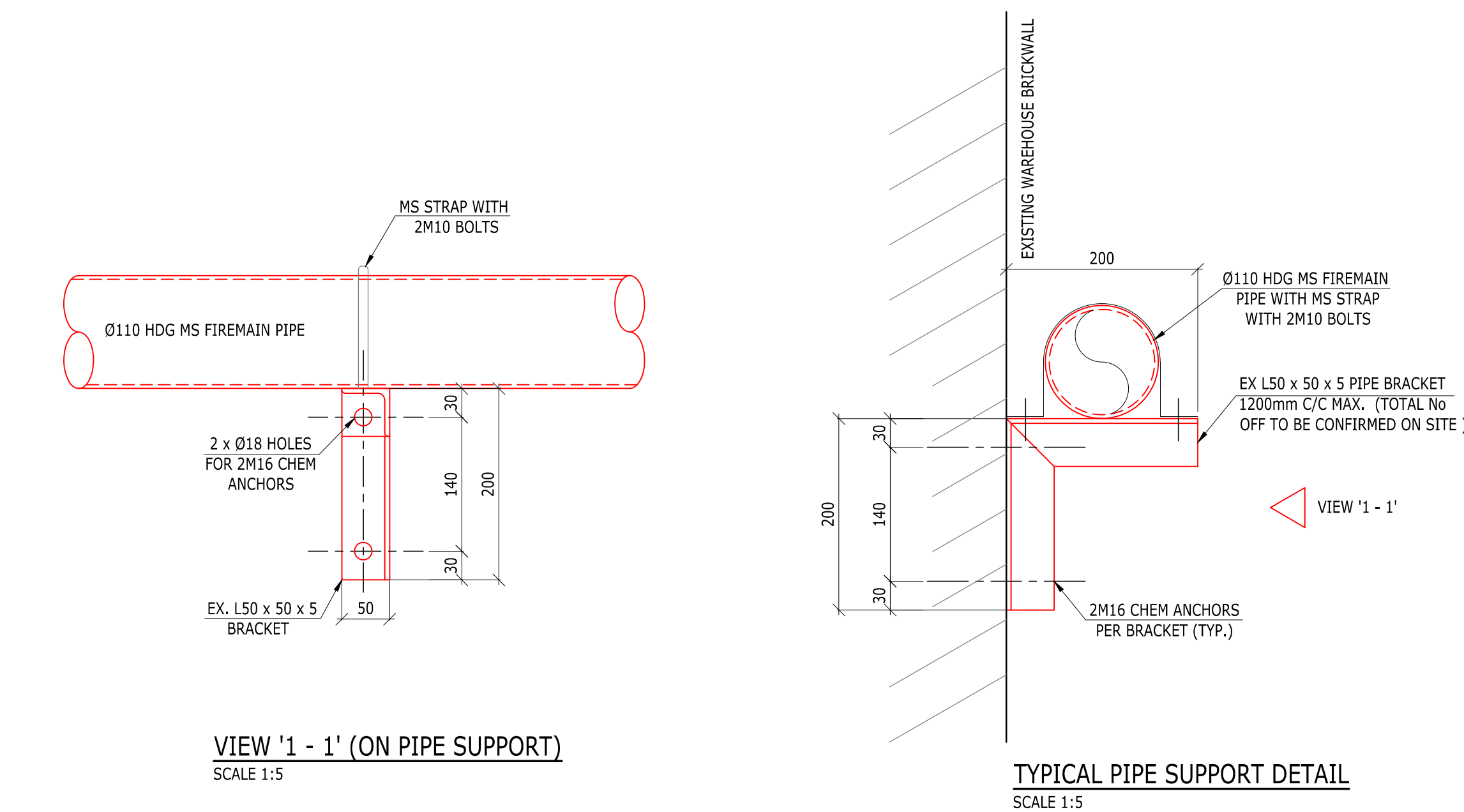
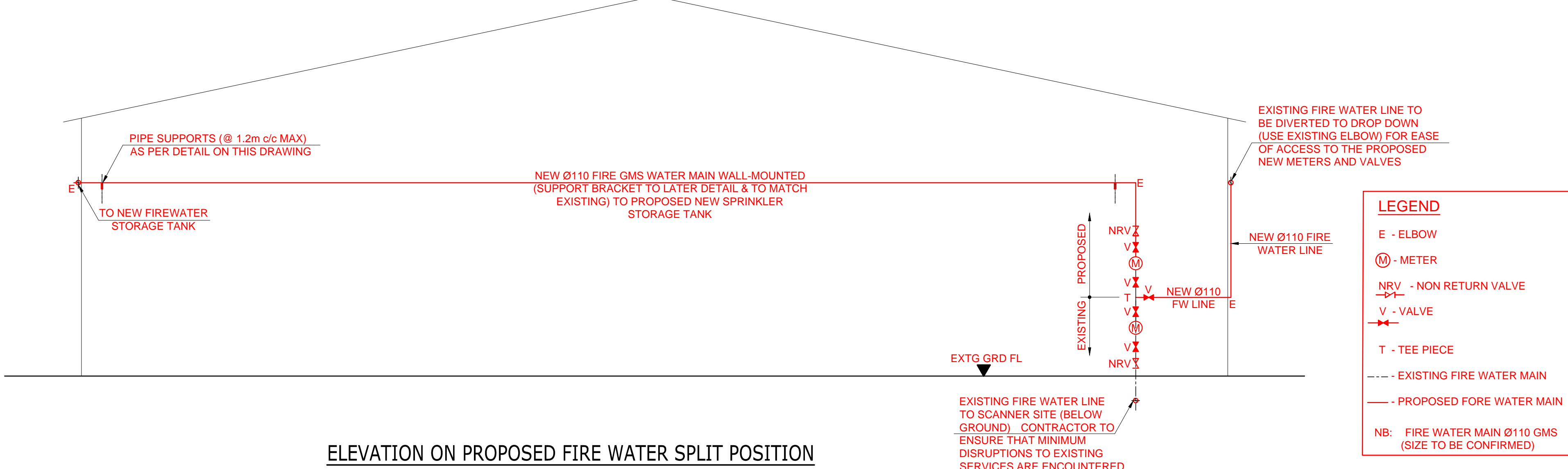
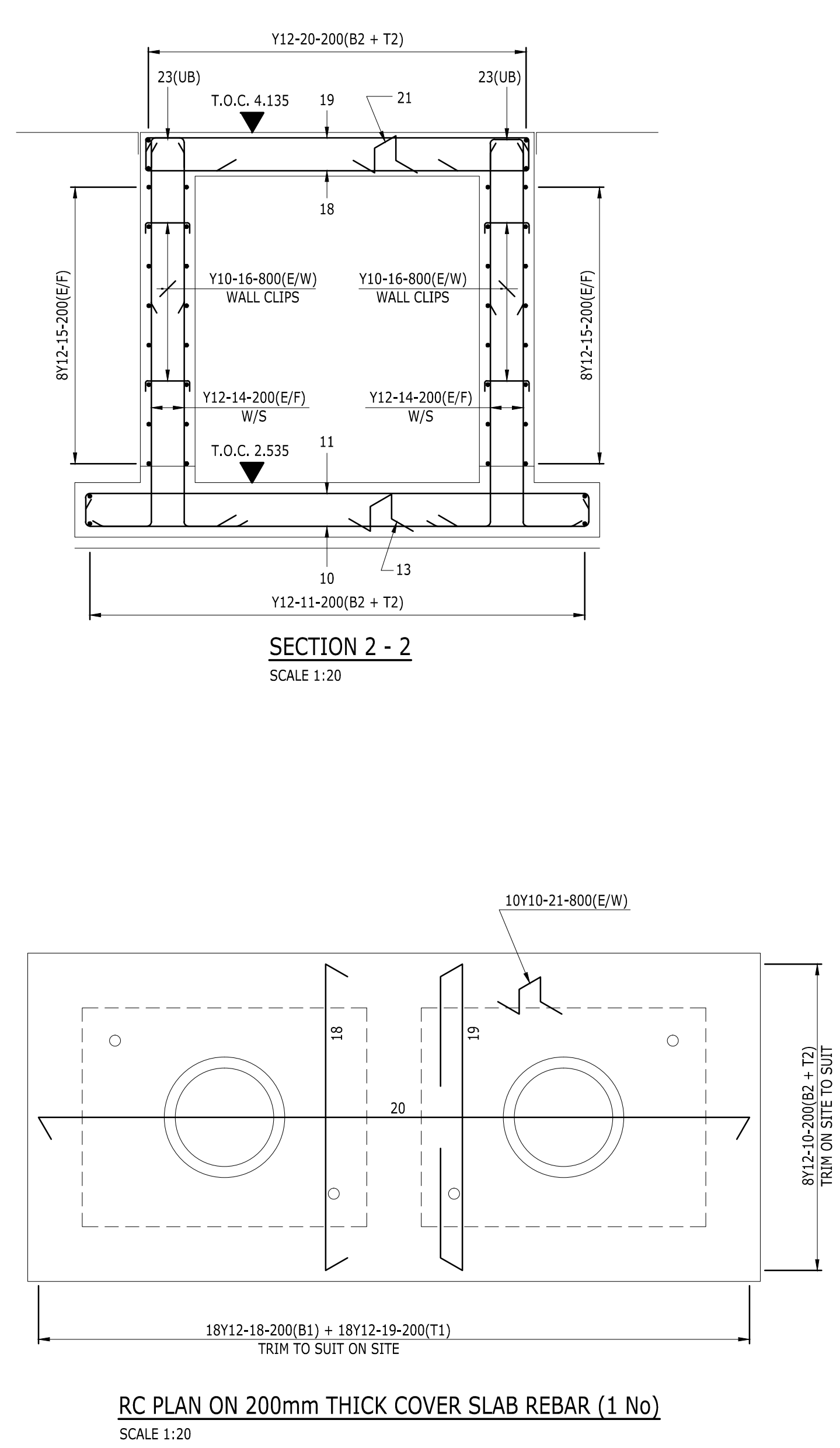
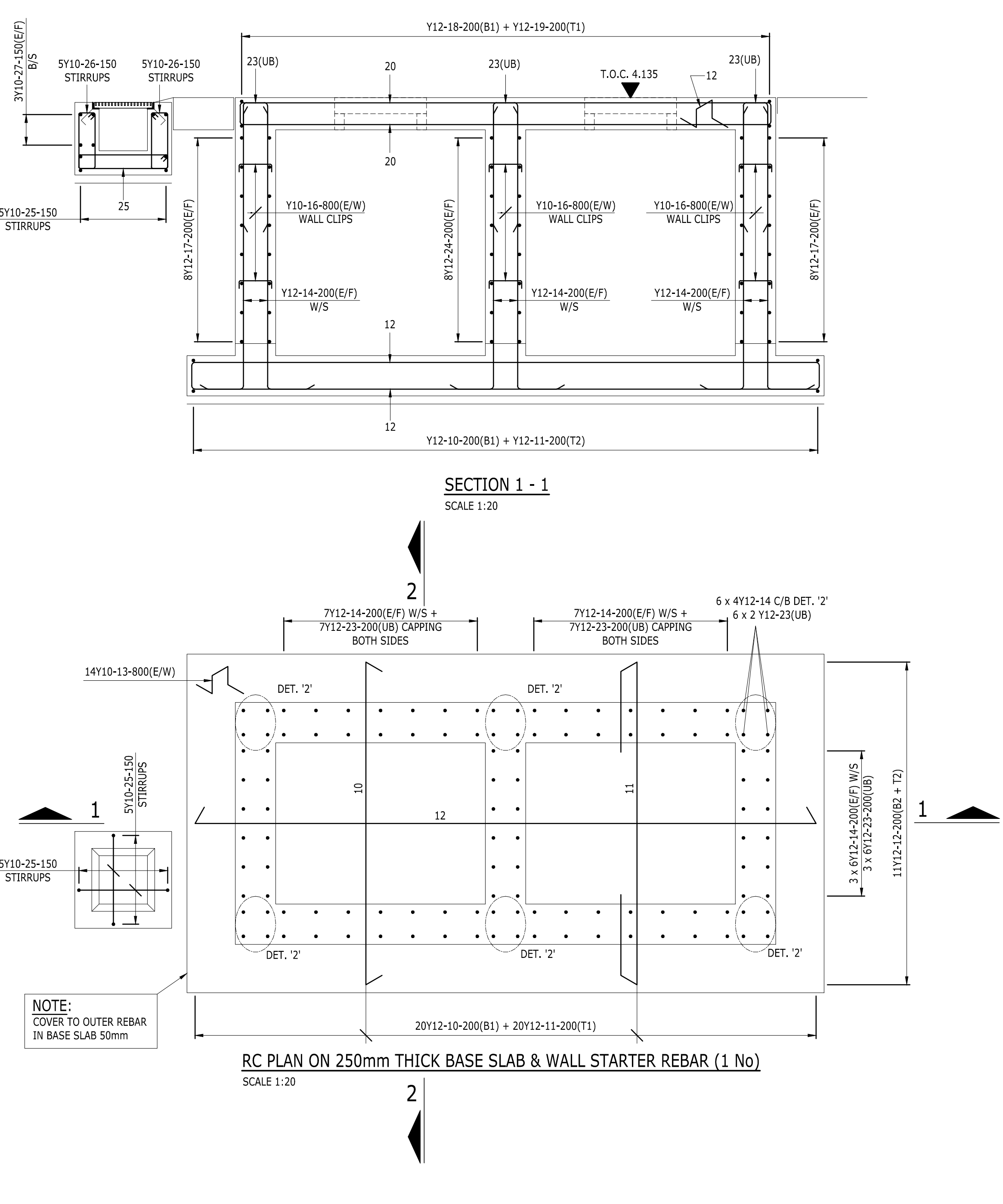

GREASE & GRIT TRAP GA LAYOUT

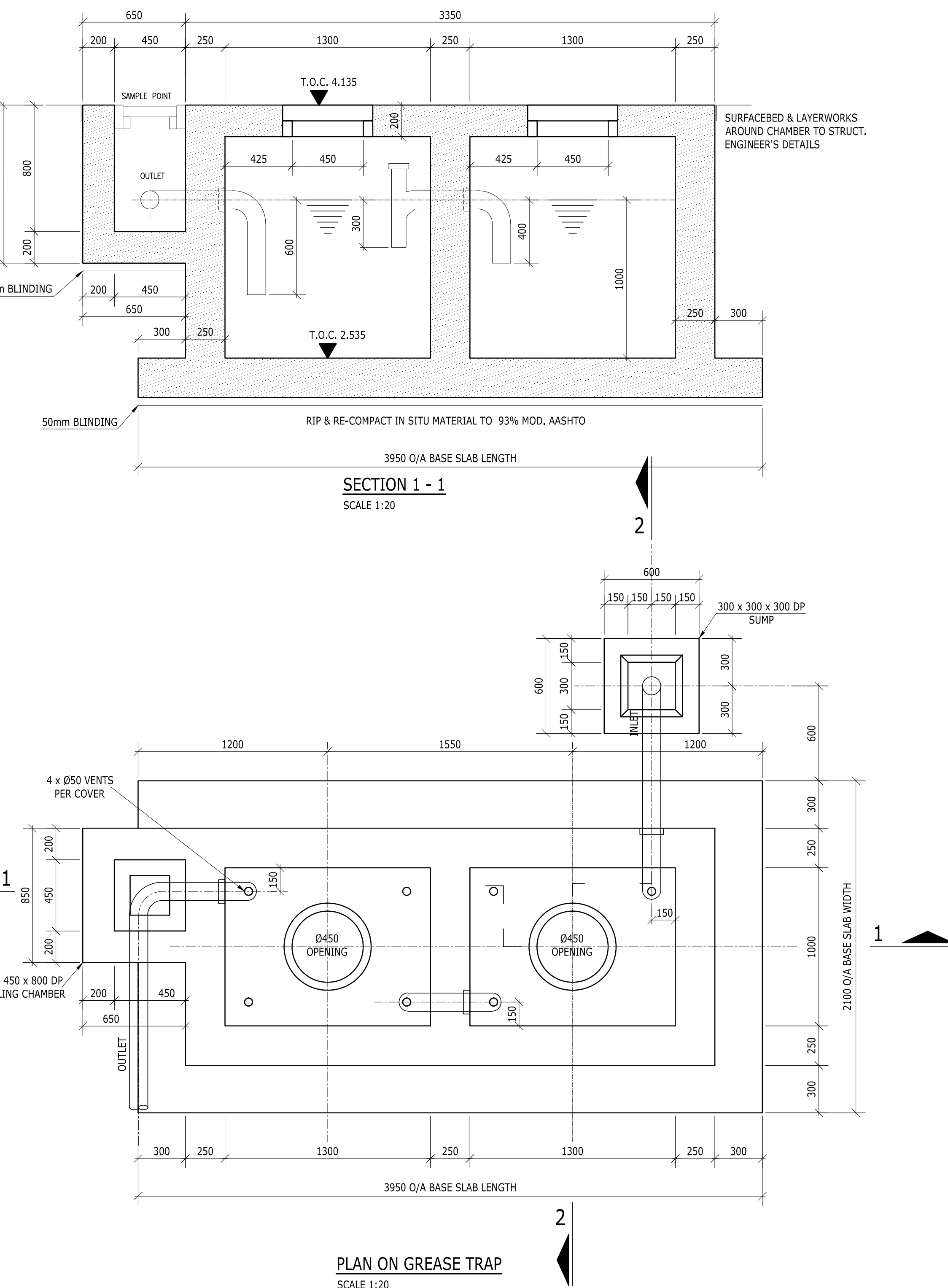
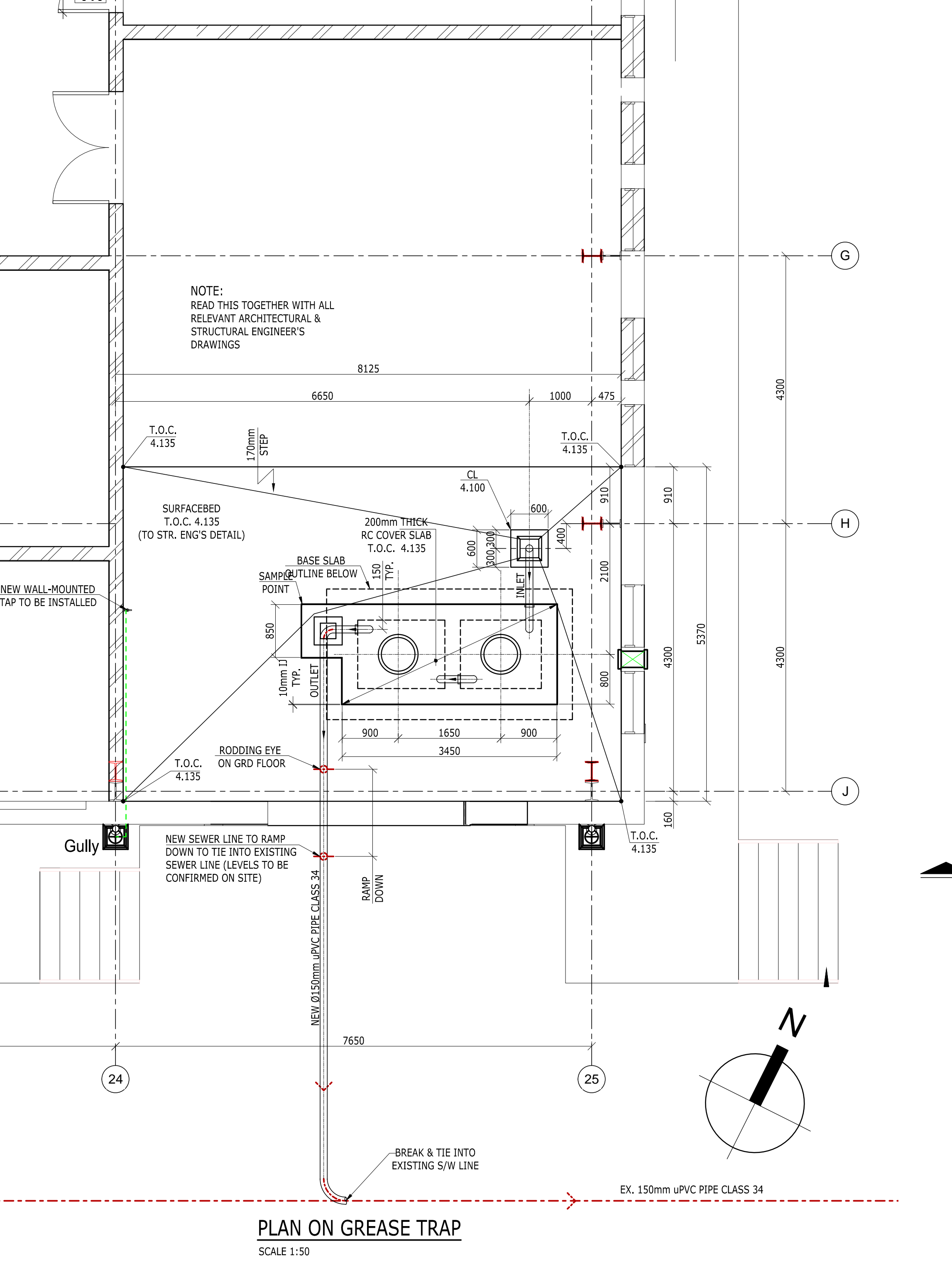

- NOTES
1. ALL BENDS AND JUNCTIONS TO BE 100 DIA CAST IRON OR SABS 967 PVC.
 2. LONG TAIL BANDS TO BE USED TO THE LENGTHS SHOWN.
 3. TRAP MUST BE ACCESSIBLE TO GULLY SUCKER VEHICLE.
 4. WORK NOT TO BE COMMENCED WITHOUT THE APPROVAL OF A BUILDING INSPECTOR.
 5. ALL COMPARTMENTS TO BE FILLED WITH WATER BEFORE TRAP IS PLACED IN SERVICE.
 6. LIGHT DUTY 450 x 450mm MANHOLE COVERS TO BE USED. 550mm PETROL STATION HEAVY DUTY MANHOLE COVERS WITH 200mm DIA. INSPECTION COVER TO BE USED IF SUBJECT TO HEAVY TRAFFIC.
 7. FLOOR & COVER SLAB GRADED TO INLET GRATING.
 8. CONTRACTOR TO CONFIRM ALL DIMENSIONS AND LEVELS ON SITE PRIOR TO PUTTING ANY WORK AT HAND.

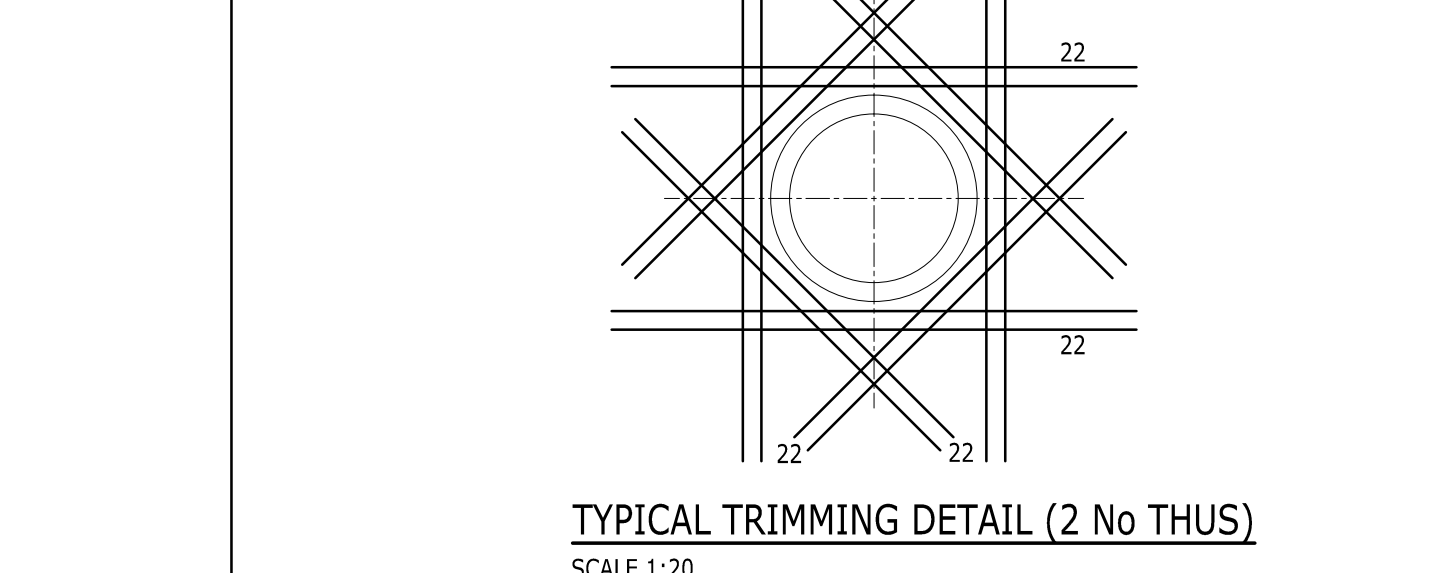
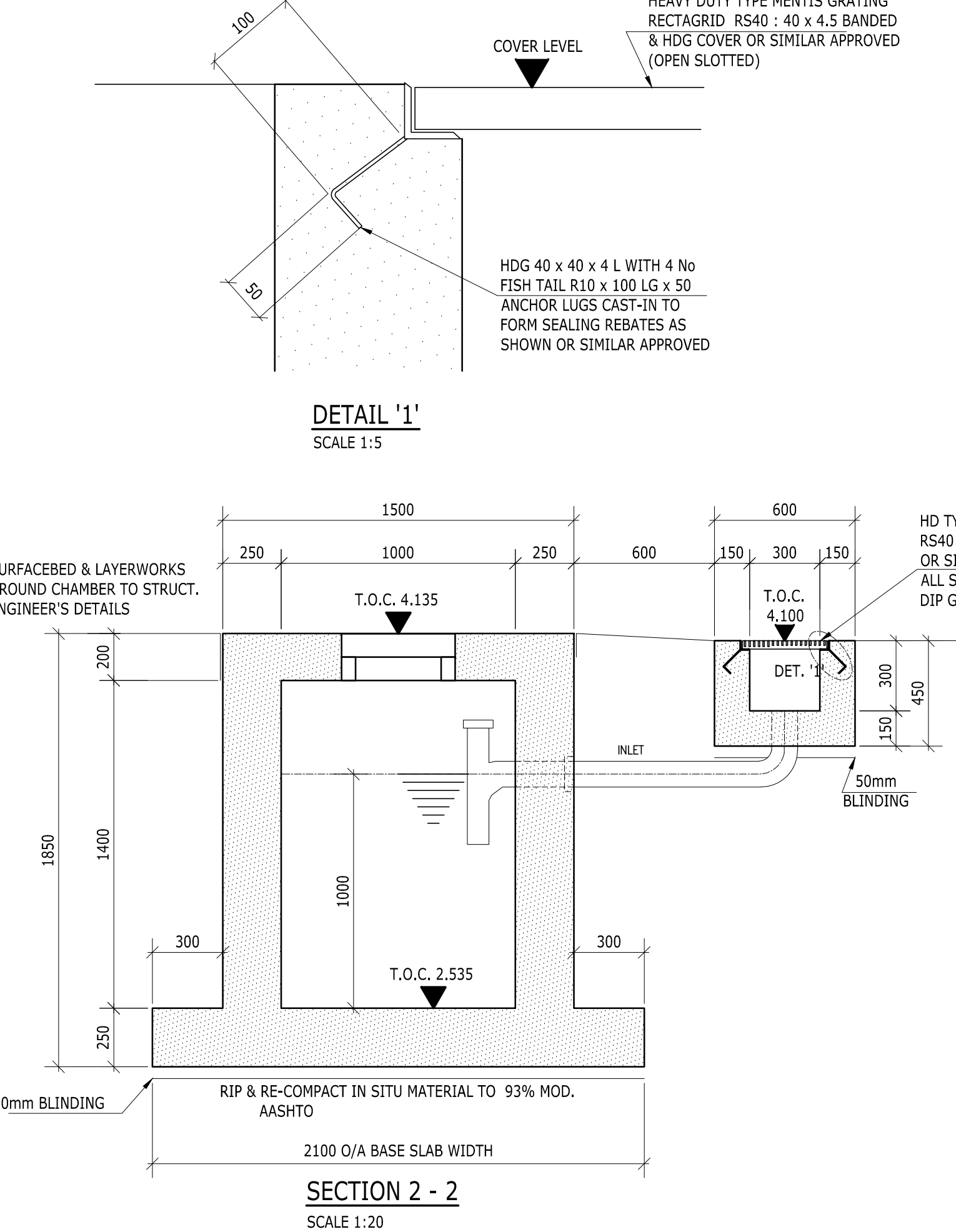

STORMWATER REBAR DETAILS

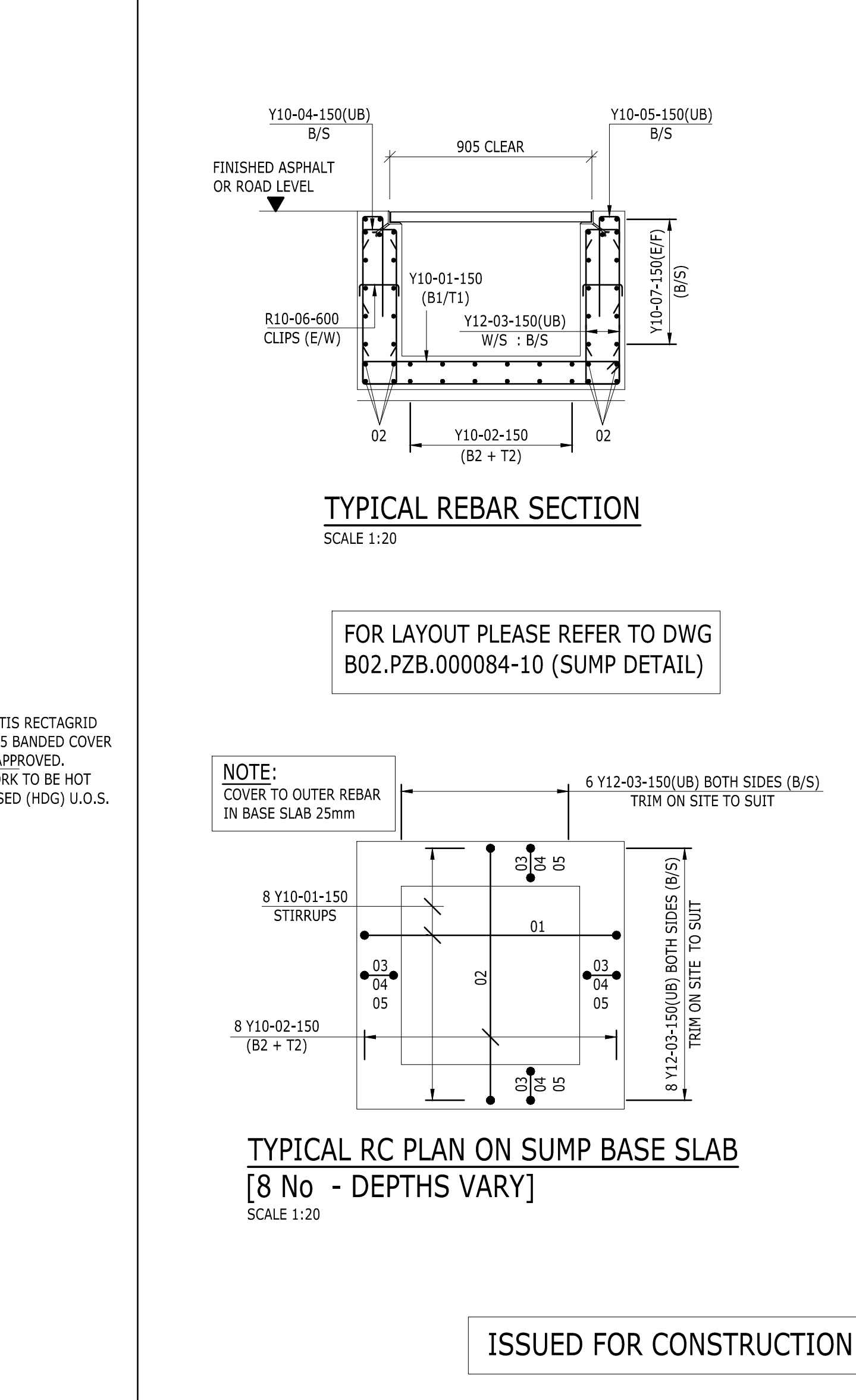

NOTES:

1. CONCRETE GRADE 30/ 19 U.O.S.
2. COVER TO OUTER REBAR : 25mm ALL ROUND
3. TRIM REBAR ON SITE TO SUIT
4. ALL REBAR INSTALLATION TO BE INSPECTED & APPROVED BY ENGINEER PRIOR TO CONCRETING
5. MIN LAPS TO BE:-
Y12 - 500mm
Y12 - 500mm
6. ABBREVIATIONS REFER AS FOLLOWS:-
B1 - BOTTOM OUTER LAYER
B2 - BOTTOM INNER LAYER
B/S - BOTH SIDES
E/F - EACH FACE
E/W - EACH WAY
T1 - TOP OUTER LAYER
T2 - TOP INNER LAYER
UB - U BAR
W/S - WALL STARTER BARS

COPY RIGHT RESERVED
THE DUPLICATION OF THIS DRAWING IS STRICTLY PROHIBITED.

Royal HaskoningDHV
Enhancing Society Together

30 MONTROSE PARK BLV.
VICTORIAL COUNTRY CLUB ESTATE
MONTROSE
3200

P.O. BOX 1066
PIETERMARITZBURG
3200

TEL: 033-328 1000
FAX: 033-328 1005
e-mail: pietermaritzburg@rdhv.com

SARS

PROJECT:
SARS PIER 1 STATE WAREHOUSE

PURPOSE OF ISSUE:
ISSUED FOR CONSTRUCTION

DRAWING DESCRIPTION:
PROPOSED TYPICAL STORMWATER SUMP, GREASE, GRIT TRAP GA & REBAR DETAILS AND FIRE WATER MAINS MODIFICATIONS

DESIGNED BY:
S. JAMALI

DESIGN CHECKED BY:
F. KAMBA

DRAWN BY:
S. JAMALI

DRAWING CHECKED BY:
F. KAMBA

ENGINEERS FINAL APPROVAL:
F. KAMBA

SIGNATURE AND DATE:
[Signature] 10/10/2016

SIGNATURE AND DATE:
[Signature] 10/10/2016

SIGNATURE AND DATE:
[Signature] 10/10/2016

SIGNATURE AND DATE:
[Signature] 10/10/2016

SIGNATURE AND DATE:
[Signature] 10/10/2016

PROJECT NUMBER:
B03-DUR-000084

PAPER SIZE:
A0

SHEET NUMBER:
SHEET 1 OF 1

SCALE FACTORS:
AS SHOWN

REVISION INFORMATION

NO	DATE ISSUED	CHANGED	DESCRIPTION OF CHANGE	APPROVED
0	04.10.2016	SJ	ISSUED FOR CONSTRUCTION	FK

B02-PZB-000084-20

REV 0