

THRUST BLOCK SIZES (in mm)
in normal earth for heads of 120 m

PIPE SIZE	CAP	TEE (BRANCH)	90° 1/4 BEND	45° 1/8 BEND	22.5° 1/16 BEND	11.25° 1/32 BEND
75mm	200 x 200	200 x 650	250 x 300	200 x 250	200 x 200	200 x 200
100mm	200 x 400	200 x 650	300 x 500	250 x 300	200 x 200	200 x 200
150mm	300 x 600	300 x 650	500 x 600	350 x 500	300 x 300	200 x 250
	X Y	X Y	X Y	X Y	X Y	X Y

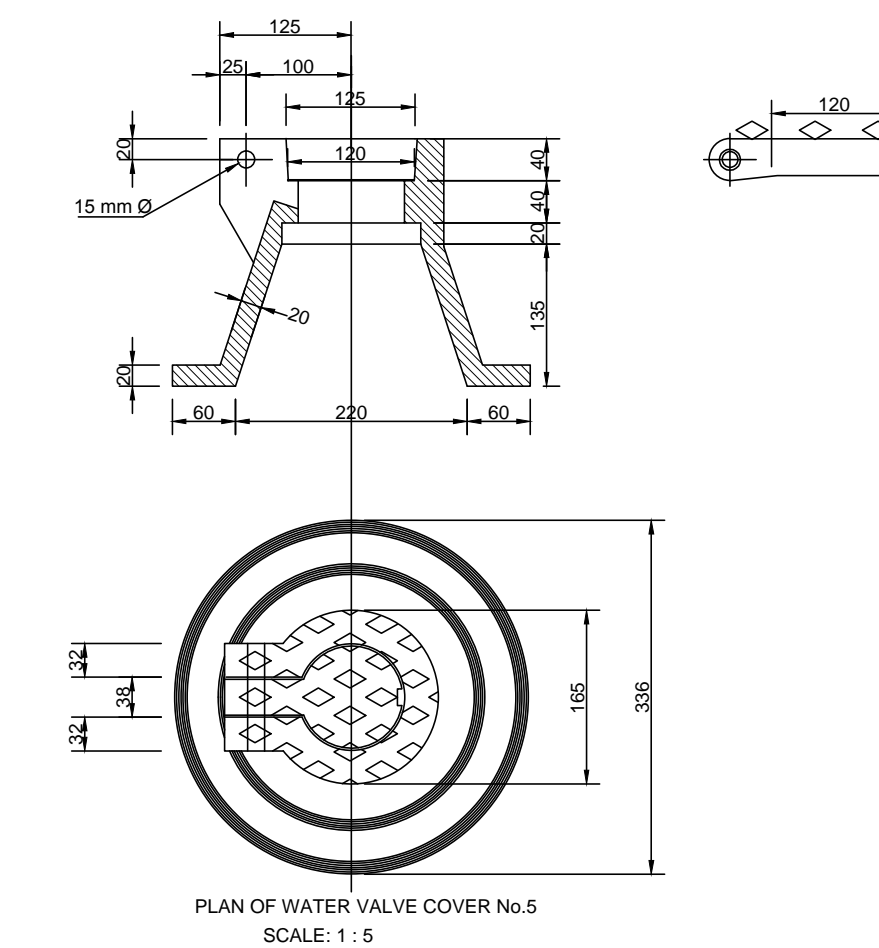
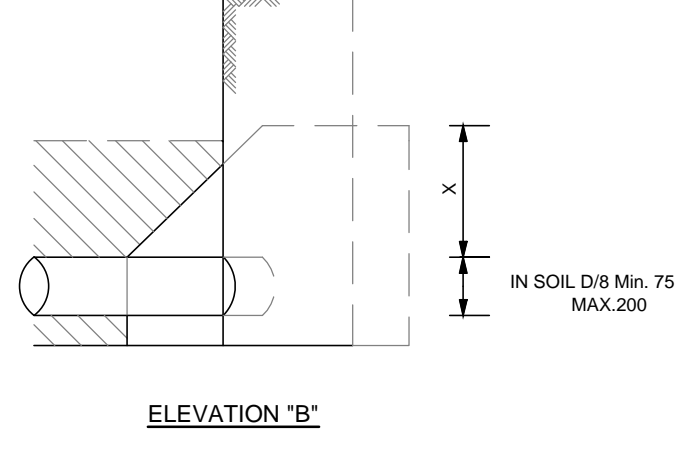
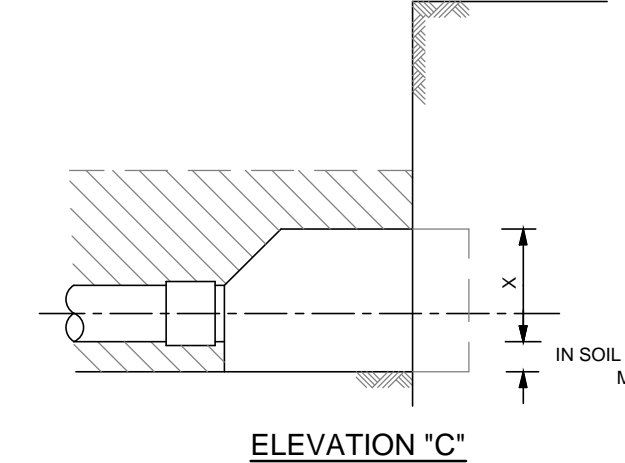
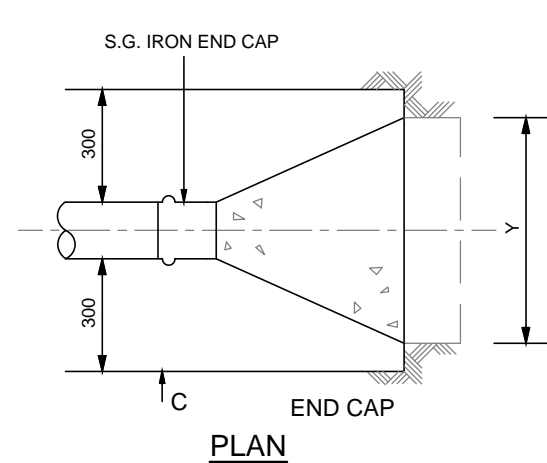
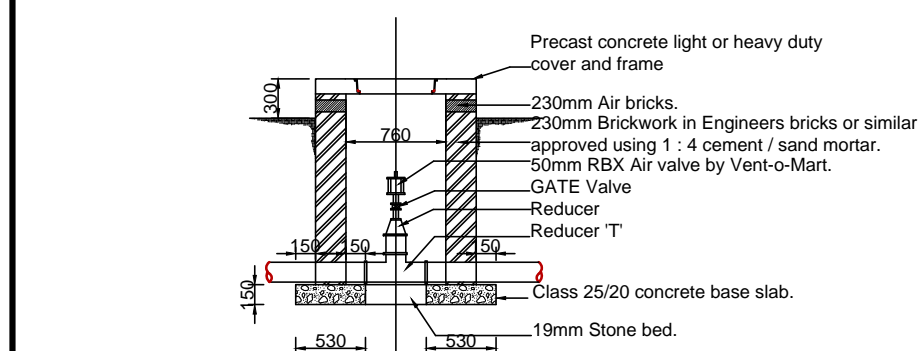
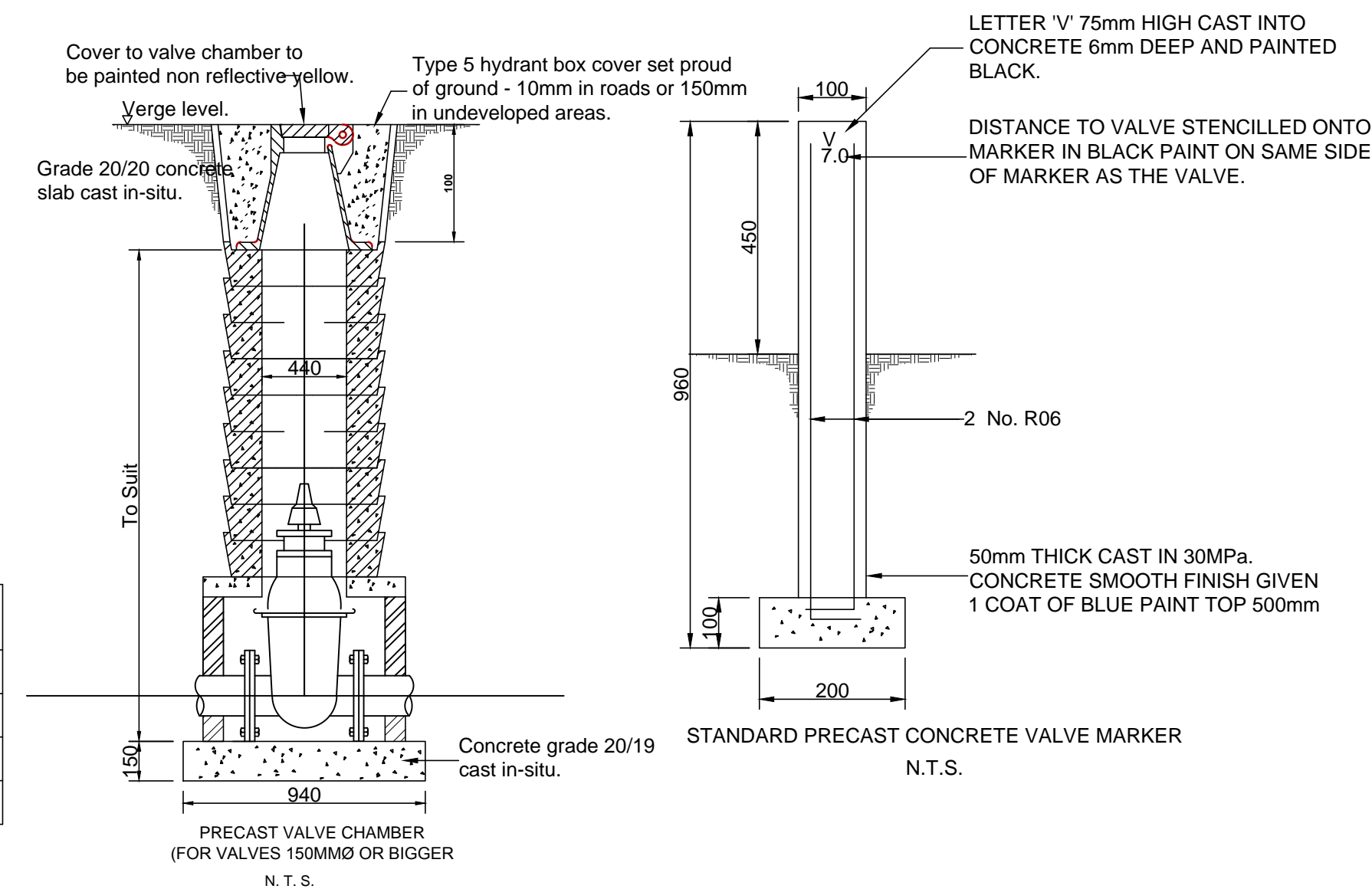
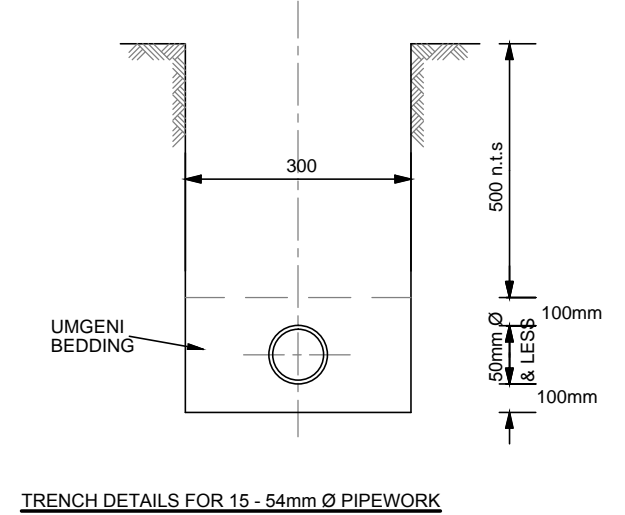
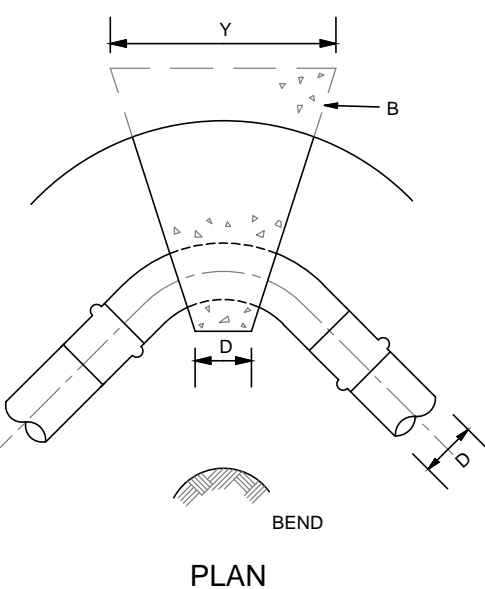

THRUST BLOCK DETAILS
FOR mPVC PIPES

READ THIS DRAWING IN CONJUNCTION
WITH DWG B02-PZB-000084-20

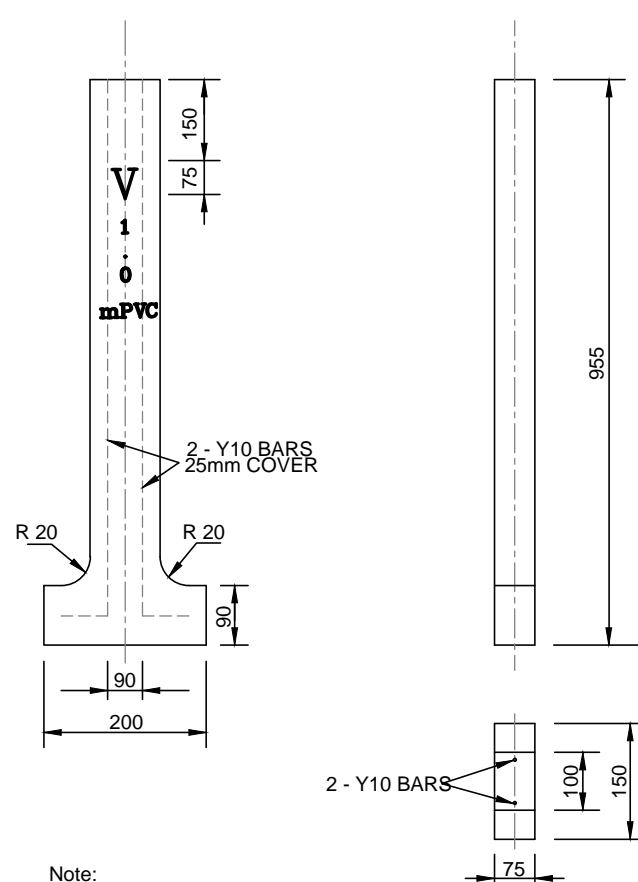
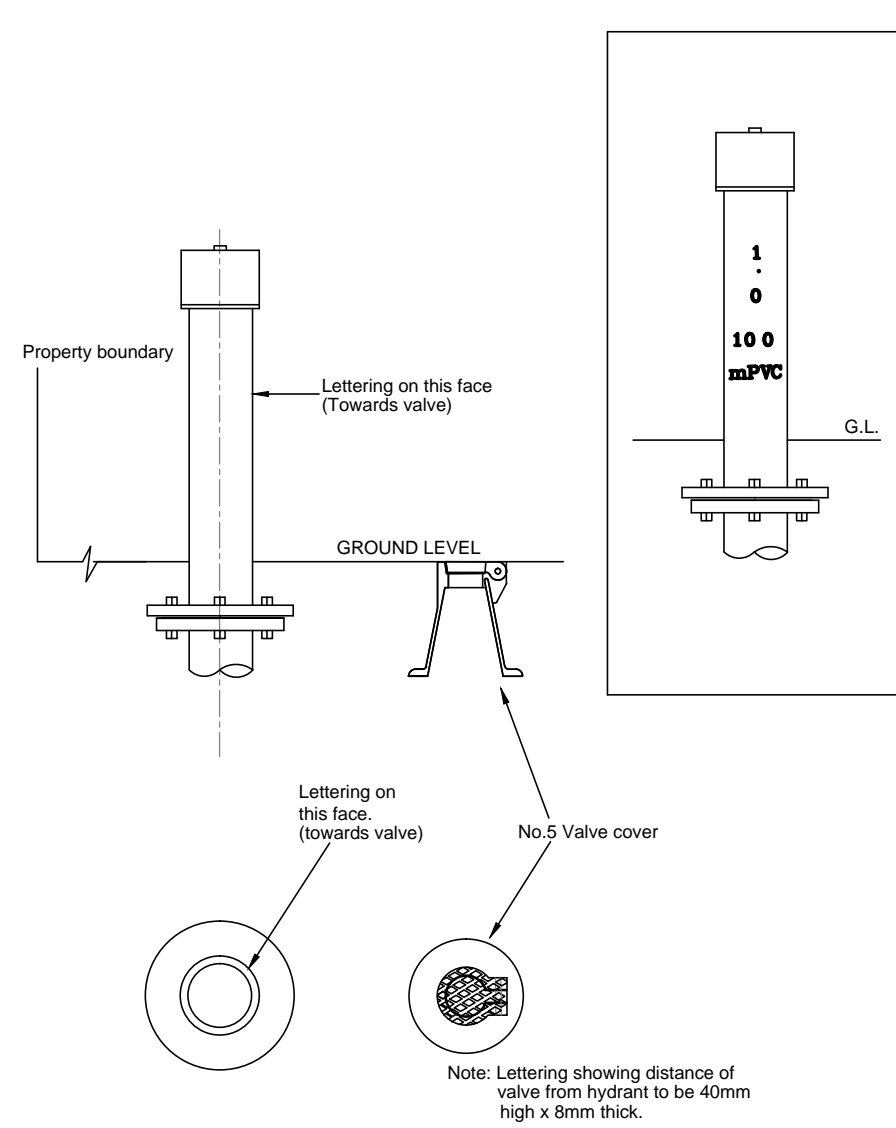
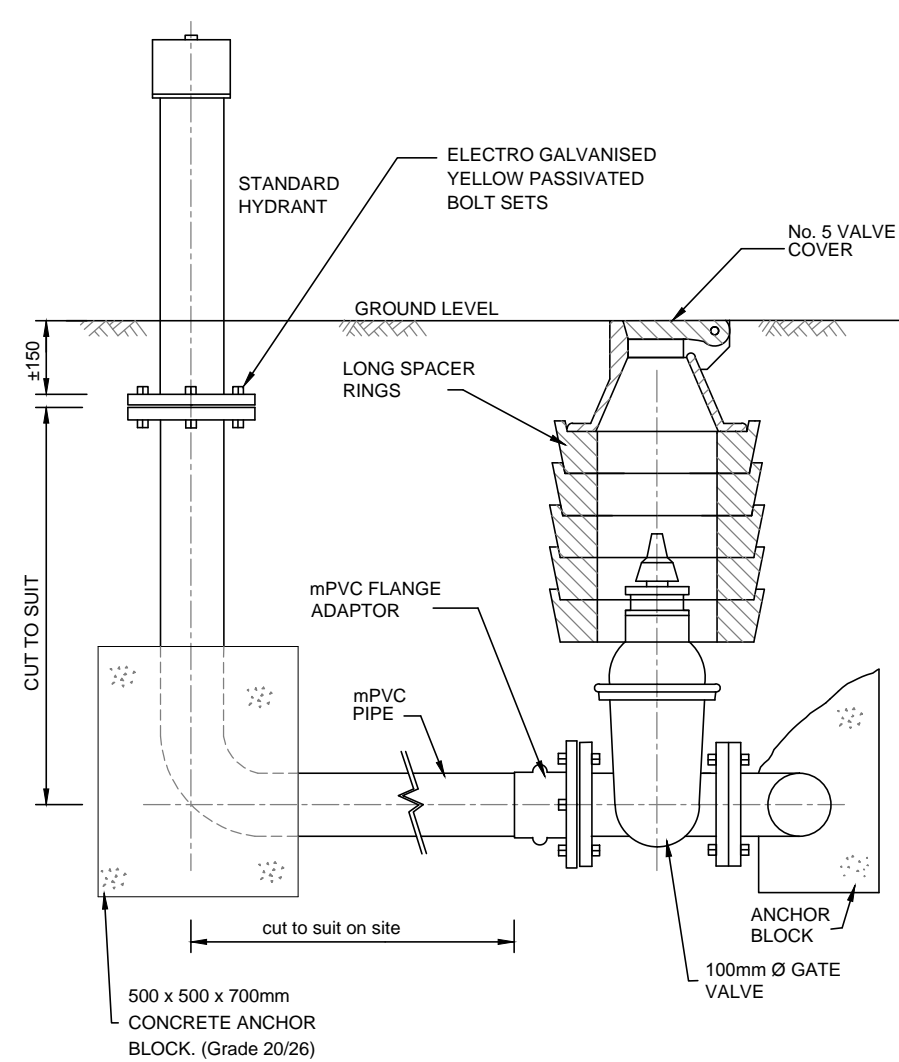

Note:
1) Concrete grade 35/13
2) All smooth finish
3) Letter 'V' embossed 5mm deep in position indicated (Letter width 10mm)
4) Letter size for distance and type of watermain to be 40mm high and 8mm thick and positioned as shown.

PRECAST CONCRETE VALVE MARKER

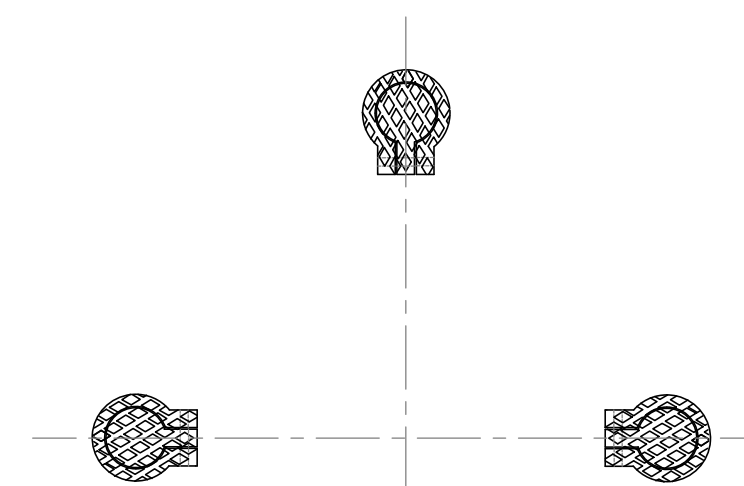
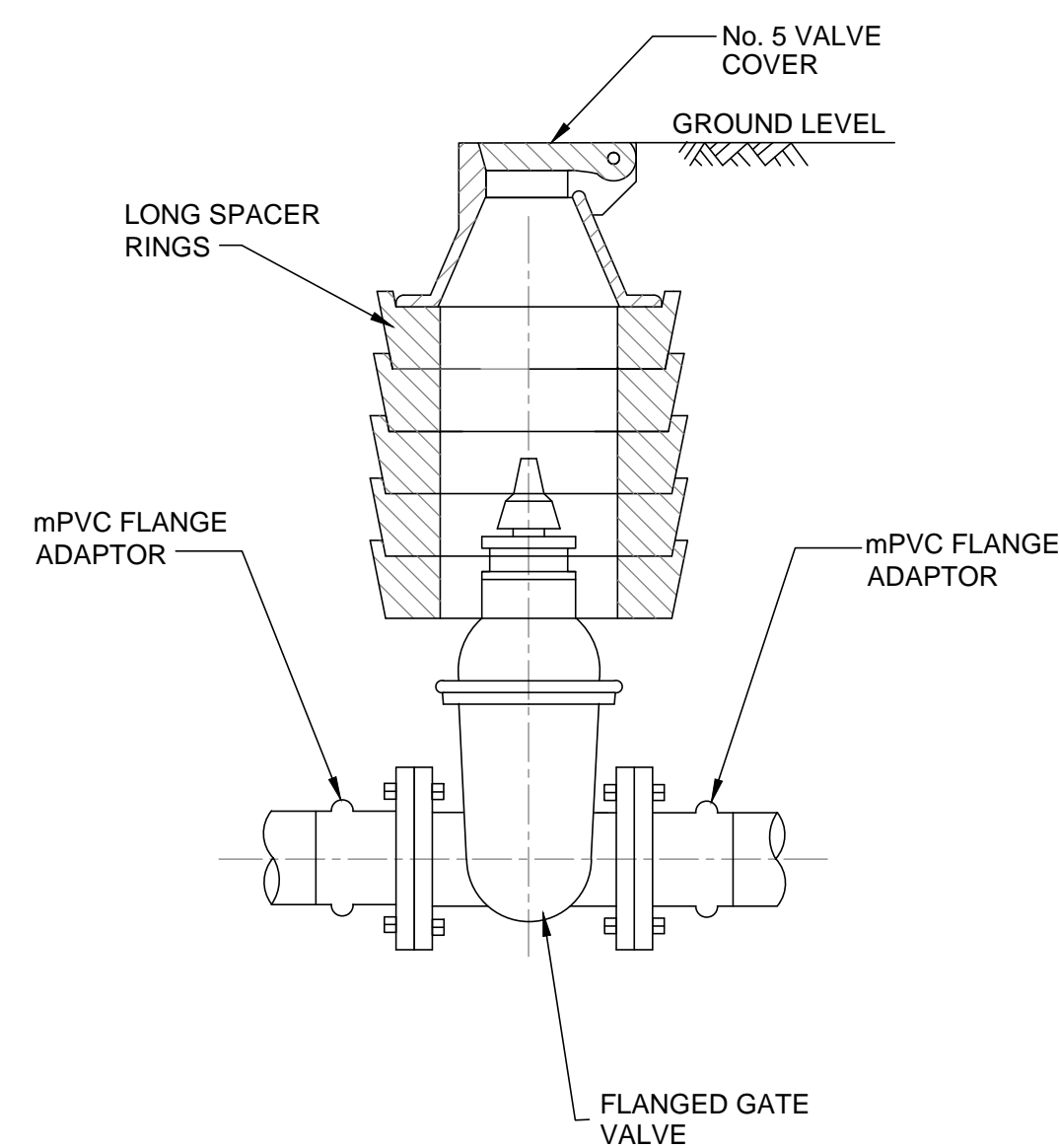

NOTES:
FOR POTABLE WATER RETICULATION,
PLEASE REFER TO DWG B02-PZB-000084-20

COPY RIGHT RESERVED
THE DUPLICATION OF THIS DRAWING IS STRICTLY PROHIBITED.

Royal HaskoningDHV
Enhancing Society Together
30 MONTROSE PARK BLV.
VICTORIAL COUNTRY CLUB ESTATE
MONTROSE
3200
P.O. BOX 1066
RIETMARITZBURG
3200
TEL: 033-328 1000
FAX: 033-328 1005
e-mail: pietermaritzburg@rdhv.com

SARS

PROJECT:
SARS PIER 1 STATE WAREHOUSE

PURPOSE OF ISSUE:
ISSUED FOR CONSTRUCTION

DRAWING DESCRIPTION:
EXTERNAL WORKS:
TYPICAL WATER DETAILS

DESIGNED BY: S. JAMALI	SIGNATURE AND DATE: [Signature] 13/01/2017
DESIGN CHECKED BY: F. KAMBA	SIGNATURE AND DATE: [Signature] 13/01/2017
DRAWN BY: S. JAMALI	SIGNATURE AND DATE: [Signature] 13/01/2017
DRAWING CHECKED BY: F. KAMBA	SIGNATURE AND DATE: [Signature] 13/01/2017
ENGINEERS FINAL APPROVAL: F. KAMBA	SIGNATURE AND DATE: [Signature] 13/01/2017

PROJECT NUMBER: B03-DUR-000084	PAPER SIZE: A1
SHEET NUMBER: SHEET 1 OF 1	SCALE FACTORS: AS SHOWN

NO	DATE ISSUED	CHANGED	DESCRIPTION OF CHANGE	APPROVED
0	05.12.2016	SJ	ISSUED FOR CONSTRUCTION	FK
1	13.01.2017	SJ	RE-ISSUED FOR CONSTRUCTION	FK

B02-PZB-000084-21 REV 1

ISSUED FOR CONSTRUCTION